

PLAN SHOWING THE NEW RESIDENCIAL BUILDING IN S.N.O 478/1  
 PLOT NO 143 IN KRISHNAMACHARI NAGAR MATHURA ALAPAKKAM  
 MADURAVOYAL T.P SPT TK. CHENGAI ANNA DIST SCALE 1:100  
 all dimensions are in MM

As/9489/96  
 Secretary  
 8/6

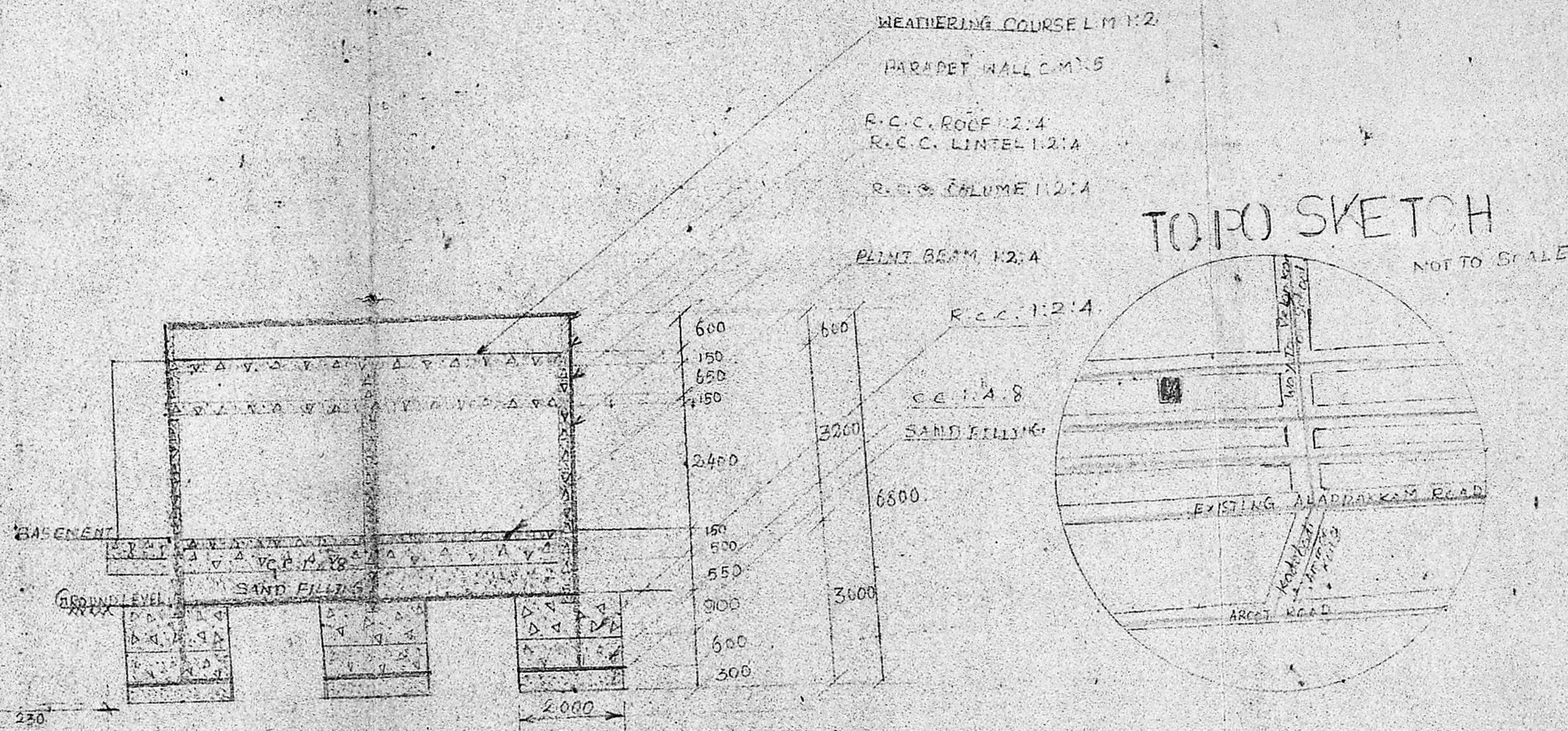

- REFERENCE
- D : TEAK WOOD DOOR 900 x 2400
  - D.T. : W DOOR 750 x 2400
  - W : T.W. WINDOW 1500 x 1500
  - V : C.W. VENTILATOR 600 x 600
  - PLOT AREA 40'0" x 60'0" = 2400 SQ.M
  - PLINTH AREA 26'9" x 42'6" = 1137.50 SQ.M
  - PROPOSED BUILDING
  - EXISTING ROAD
  - BOUNDARY LINE

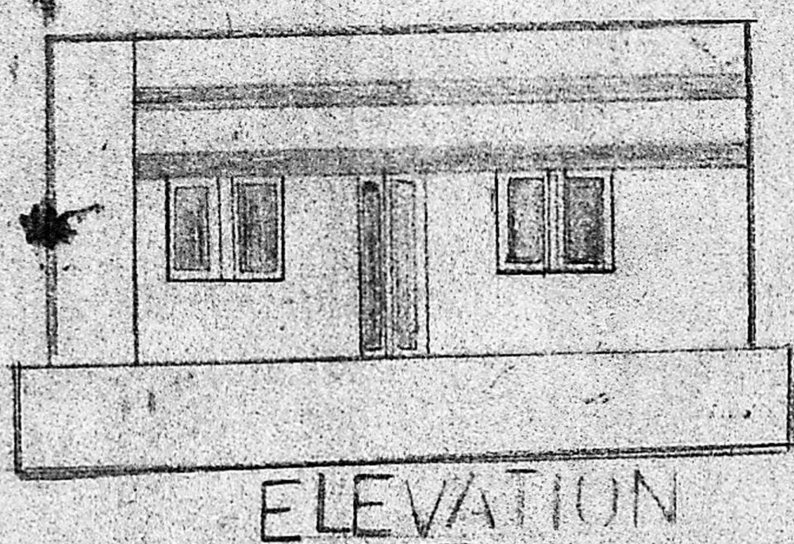
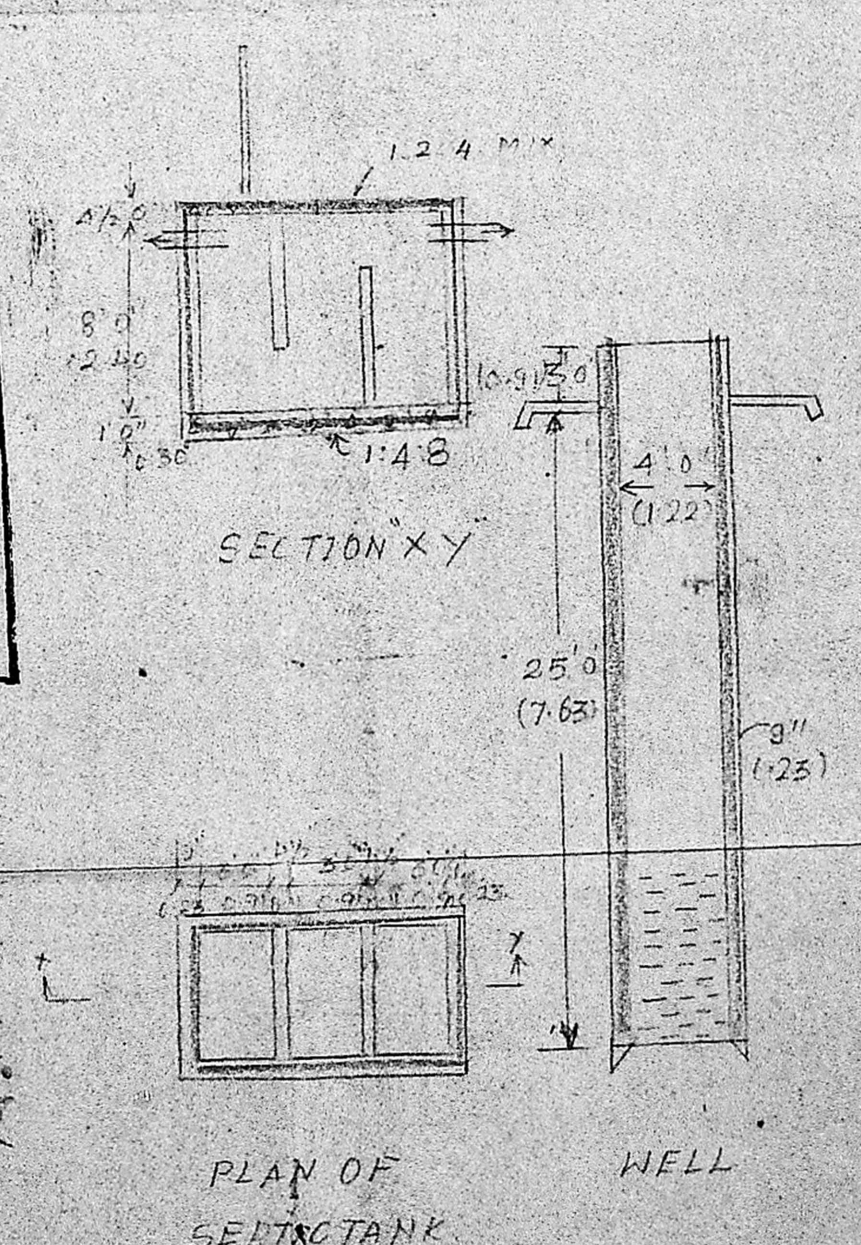
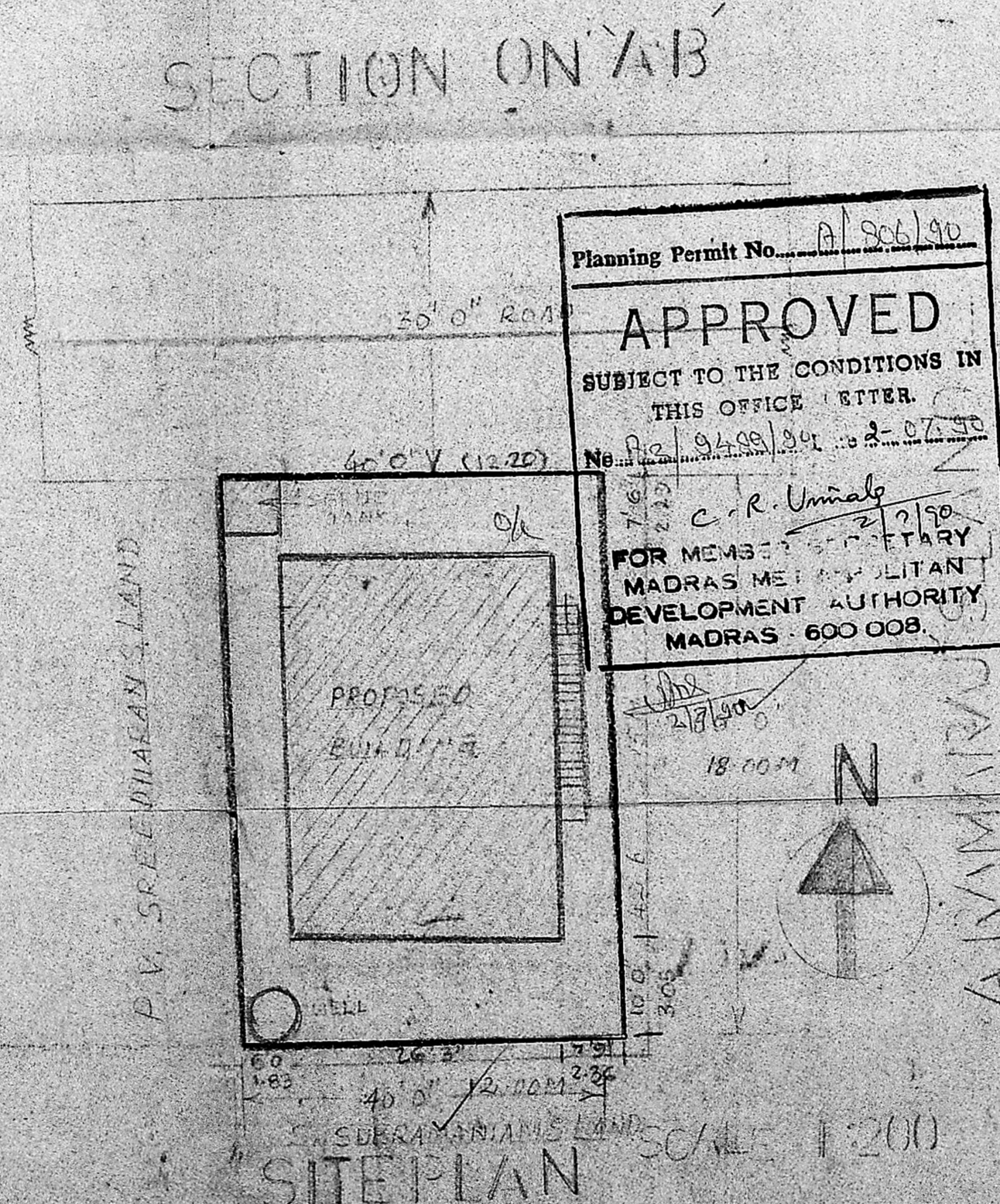
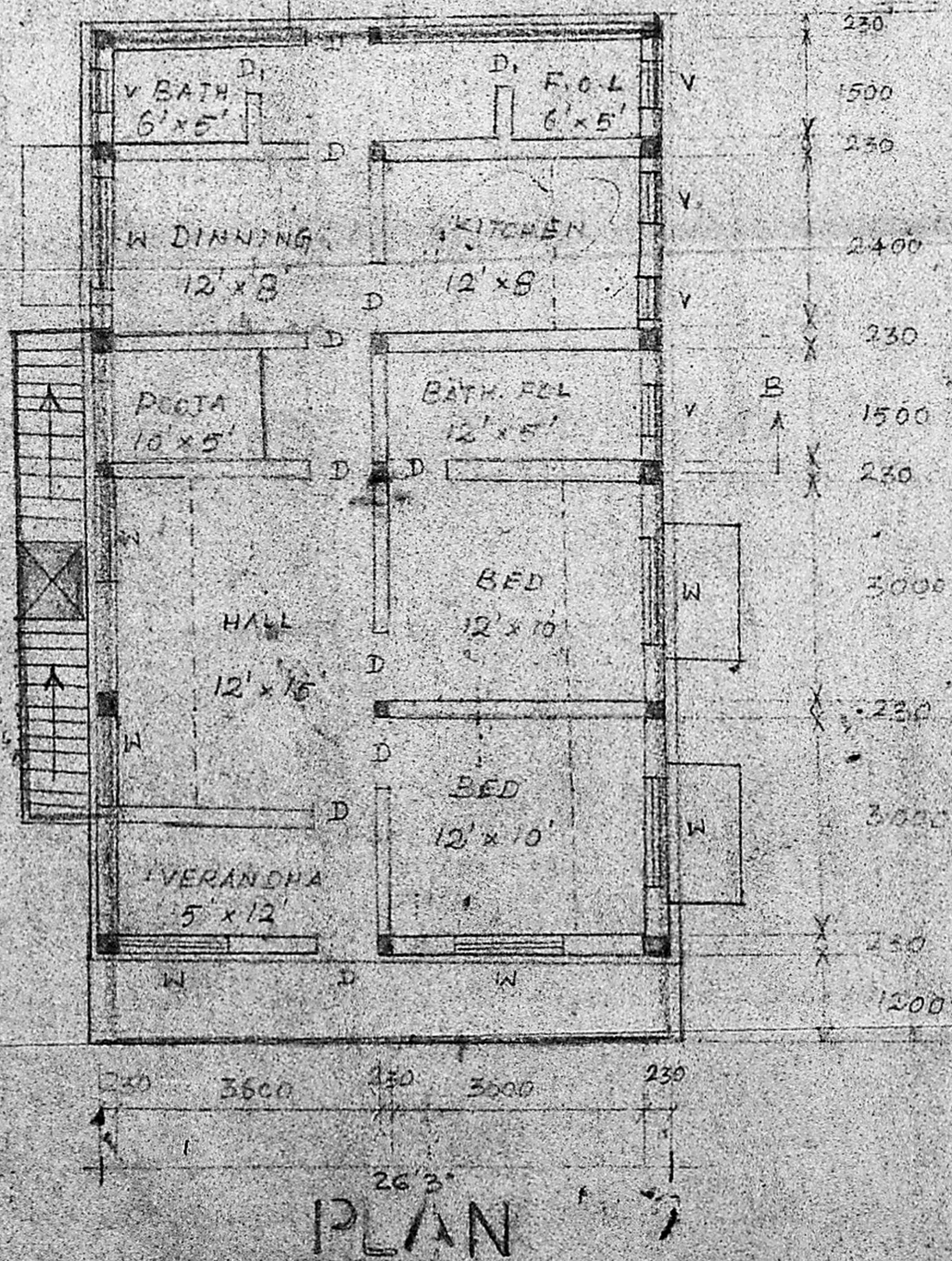

*S. V. Venkatesh*  
 SIGNATURE OF OWNER

SIGNATURE OF LICENCED  
**S. Venkatesh, DCE, BE**  
 Consulting Engineer & Contractor  
 Licenced Surveyor No. 73  
 Corporation of Madras  
 661, Poonamallee High Road  
 AMINJIKARI, MADRAS-29